

The Shire of Bordescros
welcomes you to



Camp Kurrajong, Oura Road,
Wagga Wagga NSW
23-25 February 2018

PH: 0417 412 450 Lowry (Steward)
or: 0438 657 838 Gunther (Deputy Steward)

**Celebrating 20 years of
Border War**

The Shire of Bordescros invites Lochac and beyond to attend

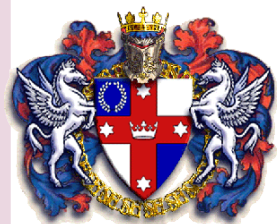

November Crown A\$53

To be held at Wodonga Racecourse, Wodonga
On 10-11 November 2018

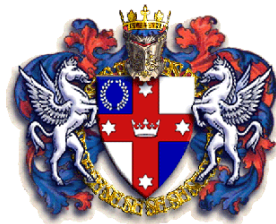

Please join us as those who would willingly serve this Kingdom in its highest office face combat by right of arms to find the next Crown of Lochac.

Lunch will be provided on Saturday and Sunday
The Crown Tournament will be held on Saturday afternoon
Followed by a Grand Victory Feast on Saturday night
The usual meetings will be included
Markets, games and more will be provided for amusement.
No accommodation is available on site.

Prices begin at \$60 for members
Look out for the Facebook page
Enquiries to Novembercrown2018@gmail.com

Border War XX Stewarding Team

Steward: TH Lady Lowry ferch Gwynwynwyn ap Llewelyn

Deputy: Lord Gunther Boese

Feast Steward: TH Lady Thomasina Coke

Constable: Lord Undewyn Maccuswell

Herald: Lord Gunther Boese / Lowry f. Gwynwynwyn

A&S: Lady Kolgrima Hrafnisdottir

Marshal: Lord Robert Campbell

Rapier: TH Lord Lorcán Ruadh

Lists & War Bands: Mistress Cairistiona inghean Raghnaill

Children's Activities: Aedwyn Eiriksdottir

Chatelaine/Market: Lady Eleanor Gardener

Chirurgion: Lady Isolda Deye

Courts and Heraldry

OPENING COURT:

9:00 Saturday
Welcome, War band
Parade & War Bands,
Announcements.

ROYAL COURT: May be during or
after feast at their
Majesties whim.

CLOSING COURT: 12:30 Sunday, straight af-
ter tourneys and prior to
lunch.
Results announced.

If you have any business for the court,
please see Lord Gunther Boese, Herald-in-
Charge.

A & S Competitions

OPENING 10:00AM,
CLOSING FOR JUDGING 3 PM

Any culture, any time period.

Homewares	Any item that can be used in the home.
Textiles	Any item made from fibre or cloth
Fighting	Any item used for fighting, hard/soft, any fighting method

Please see the A&S Co-ordinator,
Lady Kolgrima Hrafnisdottir, in the kitchen
hall with your entry, and to obtain entry
forms if not completed on-line in advance.

Site Rules

1. No fires permitted on-site, without permission of the Site Manager.
2. No cars to be parked on the hard stand between 8:00 AM Saturday and 1:00 PM Sunday
3. Please fill western car-park first (park facing north-south); over-flow parking behind the Village Green, start against the southern fence and work back towards the Green.
4. Please do not leave butts, cans or other detritus (tape, etc) around the site, or in dorms - put them in the garbage/recycling bins on the Eastern end of the hard stand area.
5. Companion pets welcome, but must be kept under control, especially around children.
6. If sprinklers are turned on, no nudity permitted, as many children are attending.
7. Curfew/quiet near dorms, caravans and camping areas from 10 PM to 7 AM.
8. No child under 9 years is to be in a top bunk. AS/NZS 4220:2010.

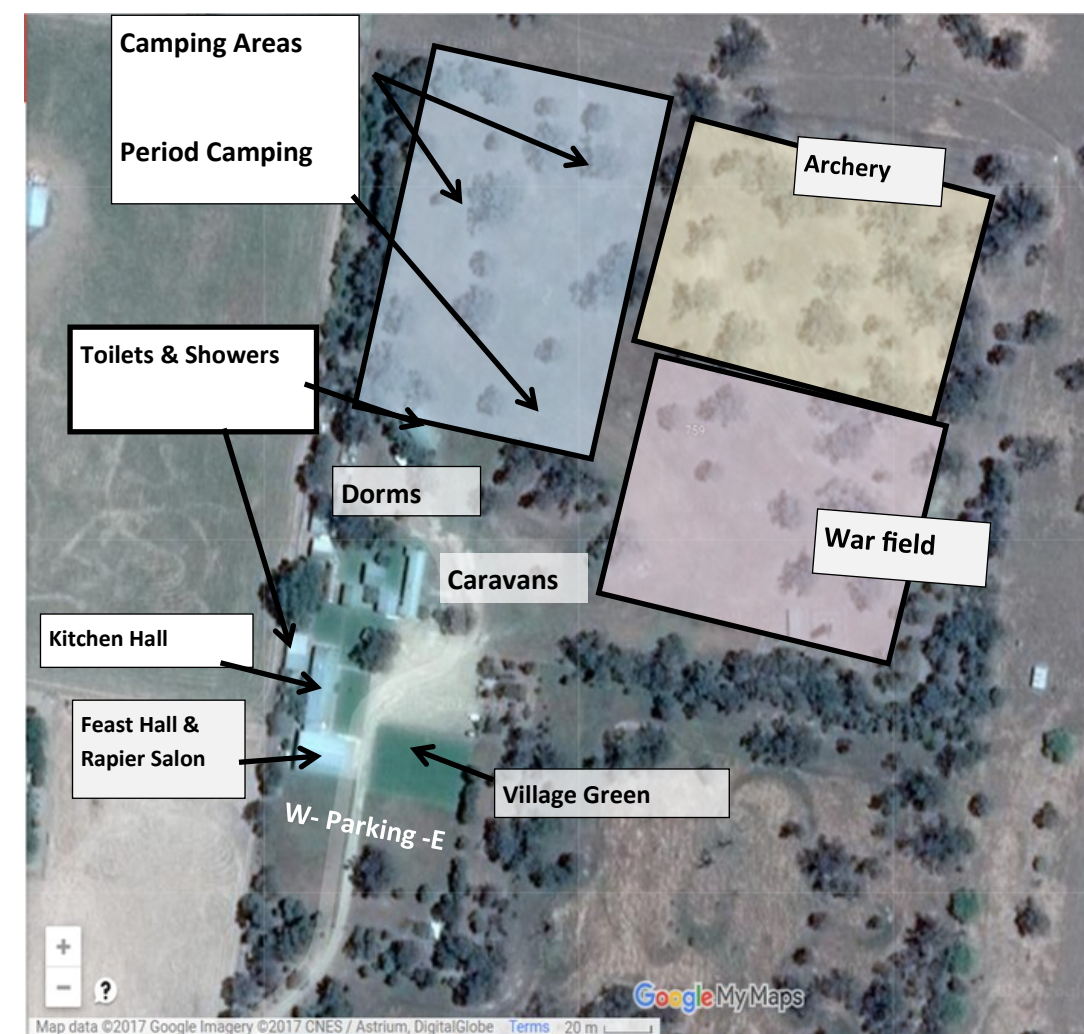

DISABLED ACCESS: Access to halls and dorms by ramps and concrete paths. "Disabled" shower room and toilet in the Long Dorm. Most dorms have electricity for CPAP machines, two of the dorm buildings and both halls are air-conditioned. Village green is turfed, rest of site flat and mostly dead grass.

Border War Feast Menu

*Pumpes - poached pork meatballs in almond sauce	GF, DF
*Cod served with Lumbard Mustard – poached cod with honey mustard sauce.	V, DF, GF
*Barida of Abu Ja'far al-Barmaki Cold Herbed Chicken Salad	DF, GF
*Beefe roasted served with Sauce Aliper- roast beef served with garlic pepper sauce	DF, GF
*Grene pesyn with herbes – peas with mint and parsley	V, DF, GF
*Zucche Fritte - Zucchini with fennel seeds	V, DF, GF
*Salad of Roots- salad of roasted carrots, turnips and parsnip	V, GF
*Arbolettys - Cheese Soup	V
*Rafoli commun de spinaci vantazati -Ricotta and spinach ravioli	GF Avail V, DF, GF
*Wastel- Bread	V, GF
*Weichsel sauce (cherry sauce)	V, DF, GF Avail
*Menyar Dángels-Angel food- sweetened ricotta	V, GF Avail
*Springerle- Imitation marzipan biscuits (GF batch available)	GF Avail
*Wafers	V, DF, GF
*Rose petal biscuits (GF batch available)	
*Limon Sorbet (GF) (DF) (V) *Subtleie	

If you have allergies or intolerances please see Lady Thomasina Coke in the kitchen: she has ingredient lists available.

Fauntling's Challenge

Fauntling is a medieval term for children and youths... open to school age children to 16 years (less than fighting age)

		Entry	1st	2nd	3rd
Games	Paille Maille; Boules; Kubbs (points per game)	1	3	2	1
Archery at Butts & Monster Hunt	After lunch with Lord Ranif Palliser; points for each challenge	1	3	2	1
Bardic Challenge	'Mouth from the South' - Saturday after feast	1	3	2	1
Boffer Tourney	If heat allows for it to be held	1	3	2	1
Boffer Bomb Battle	Two sides: winning side gets 1 extra point per person	1	+1		

War Points — Adult War Bands

The War Bands are composed of up to 8 members, with points being allocated as set out below.

All members must have registered for their respective War Band prior to the start of the Royal Court on Saturday morning, and changes cannot be made afterwards.

The War Chest will go to the Band with the most points at the end of the weekend, and includes all aspects of Border War. Band members do not have to be fighters, as other pursuits are included.

All War Band members are asked to bring a contribution towards the **War Chest**, which should be placed in the allocated area in the Kitchen Hall.

		Entry	1st	2nd	3rd
War Bands Parade	Most heraldically spectacular band — Team points		3	2	1
War Scenarios	Individual Entry points, Team points for placing; 5 war scenarios, 5 lots of points	1	3	2	1
A&S Competitions	Individual points for entry & placing; 3 competitions, 3 lots of points. NOTE: the same item cannot be in more than one competition.	1	3	2	1
6th GL 'Mfts' Bardic Challenge	Individual points for entry & placing	1	3	2	1
Archery at the Butts	TBA — distance, timed, etc may be done, if TAMs available; points for each different challenge	1	3	2	1
Tournaments	Combat Archery; Heavy Armour; Rapier	1	3	2	1

DAY/TIME	EVENT	MARTIAL—HEAVY	MARTIAL—ARCHERY	MARTIAL—RAPIER	A&S—CLASSES 1	A&S CLASSES 2	FOUNTILINGS CHALLENGE
FRIDAY Noon—3PM	Bump In: Kitchen, Village Green & Constab/Sign In table	Bump In: Set up War scenarios	Bump In: Set up butts	Bump In: Set up Rapier Salon	Bump In: Set up table & chairs	Bump In: Set up table & chairs	Bump In: Set up pavilion, table, activities
3PM—6PM	Decorate Hall & Food Prep			Decorate Hall			Games on the Green - Adults who are not assisting with set up may wish to join in.
6 pm—10 pm	BBQ; Food prep continues;	War Council in the 'tavern' tent on the village green					
10:00 PM—7:00 AM	QUIET NEAR DORMS AND CAMPING AREAS — VILLAGE GREEN / TAVERN TENT FOR THOSE WHO WANT TO SIT UP AND TALK ETC...						
SATURDAY 7 AM—8:30 AM	BREAKFAST	BREAKFAST	BREAKFAST	BREAKFAST	BREAKFAST	BREAKFAST	BREAKFAST
8:30 AM—9 AM 9 AM—9:30 AM	OPENING COURT & WAR BANDS PARADE	Armour Inspection OPENING COURT & WAR BANDS PARADE	Armour Inspection OPENING COURT & WAR BANDS PARADE	OPENING COURT & WAR BANDS PARADE	OPENING COURT & WAR BANDS PARADE	OPENING COURT & WAR BANDS PARADE	OPENING COURT & WAR BANDS PARADE
9:30AM—12:30PM	Constab Table open Market open 9:30—5:00 12:00—12:30 Lunch prep	WAR	WAR & Archery at butts (will need a TAM)	MANCIOLINI'S 1 st ASSAULT (for sword & buckler) Lorcan Ruadh 9:30—10:45 Pt 1 11:15—12:30 Pt 2	9:30 MENU PLANNING Lowry 11:15 HERALDRY: Submission Process Gunther		10:45 First Game challenge 11:30 Second Game Challenge
12:30 PM-1:30 PM	LUNCH	LUNCH	LUNCH	LUNCH	LUNCH	LUNCH	LUNCH
1:30 PM—3:30 PM		Heavy Training & Pickups		2:30—3:30 RAPIER FOR BEGINNERS—Lorcan	2:00 INKLE LOOM WEAVING Mistress Margie 3:15 IRISH LINGUISTICS Baron Brian 5:00 SMOCKS Baroness Nimue 3:00—5:00 JUDGING OF A&S COMPETITIONS	1:30 MAZES Village Green Baron Crispin 4:00 BISCUITS Kitchen - Thomasina 4:00 HOW TO TEACH FENCING - Ibn Jelal	1:30 Monster Hunt: see Archery 4:00-5:00 Third Game challenge OR Boffer Tourney 5:00 Boffer Bomb Battle
3:30 PM—5:30 PM	Feast Cooking & Tables set up 4:30 PM Constab table re-opens 'til feast	If fighting in Sunday Tournaments, signup starts now ends after feast. OK if need to drop out, can't be added on Sun	Archery at the Butts: 1:30 Kids Target archery & Monster Hunt	If fighting in Sunday Tournaments, signup starts now ends after feast. OK if need to drop out, can't be added on Sun			If very hot: Sprinklers on Mid afternoon
6:30 PM—7:45	FEAST & COURT	FEAST & COURT	FEAST & COURT	FEAST & COURT	FEAST & COURT	FEAST & COURT	FEAST & COURT
8:00 PM — 'til late	'BYO Tavern open'				6 th MEMORIAL MASTER GWYNFOR LLWYD "MOUTH FROM THE SOUTH" BARDIC CHALLENGE		"MOUTH FROM THE SOUTH"
SUNDAY 7 AM—8:30 AM	BREAKFAST	BREAKFAST	BREAKFAST	BREAKFAST	BREAKFAST	BREAKFAST	BREAKFAST
8:30 AM—9 AM 9 AM—9:45 AM 9:45 AM—12:30 PM		Armour Inspection Armoured Tournament	Armour Inspection Combat Archery Tournament	Armour Inspection Rapier Tournament			GAMES MARKET
12:30 PM —1:30 PM	Short closing court /LUNCH	Short closing court /LUNCH	Short closing court /LUNCH	Short closing court /LUNCH	Short closing court /LUNCH	Short closing court /LUNCH	Short closing court /LUNCH
1:30—4:30 ish	PACK UP & BUMP OUT	Pale Blue = Martial; Orange = A&S; Green = meals; Red = adult war band challenge; Purple = Fauntling's Challenge					